

ACHTERGEVEL.

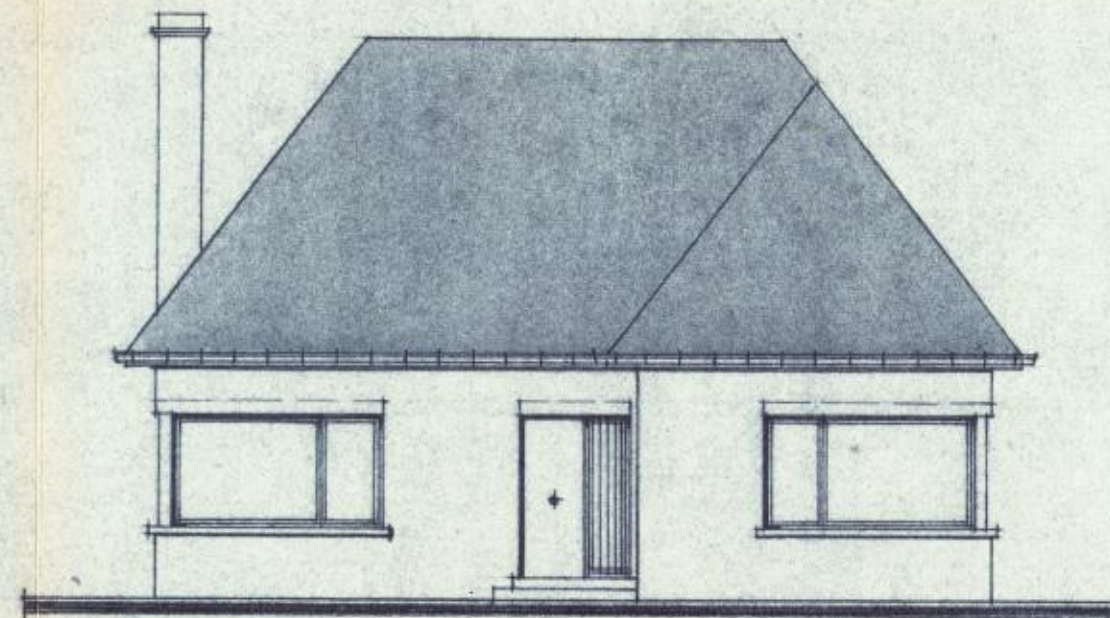

VOORGEVEL.

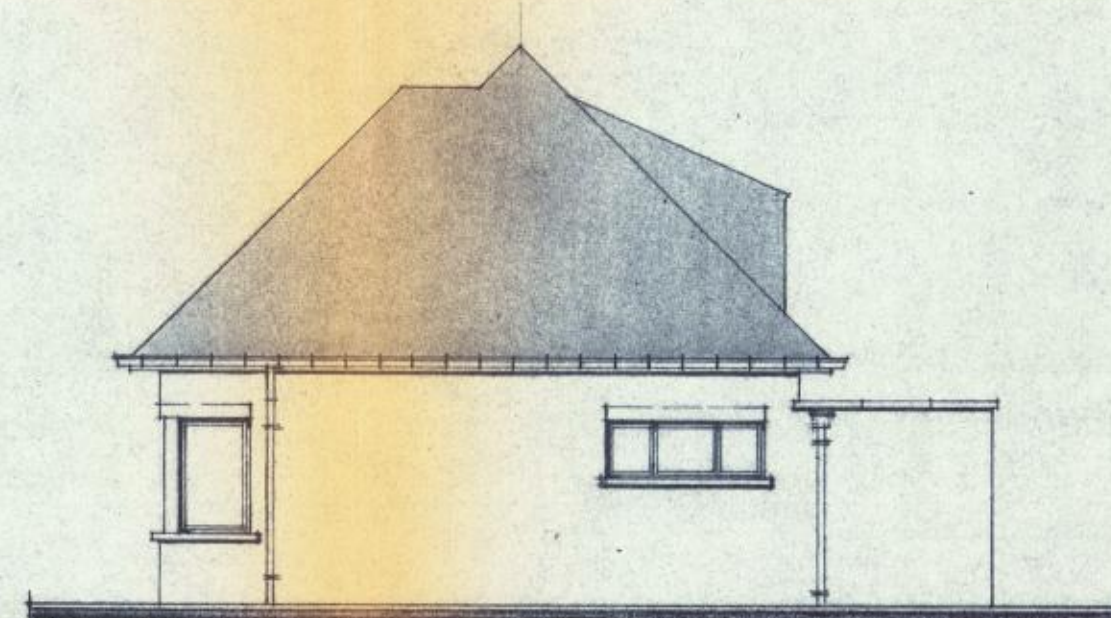

ZUGEVEL. R.

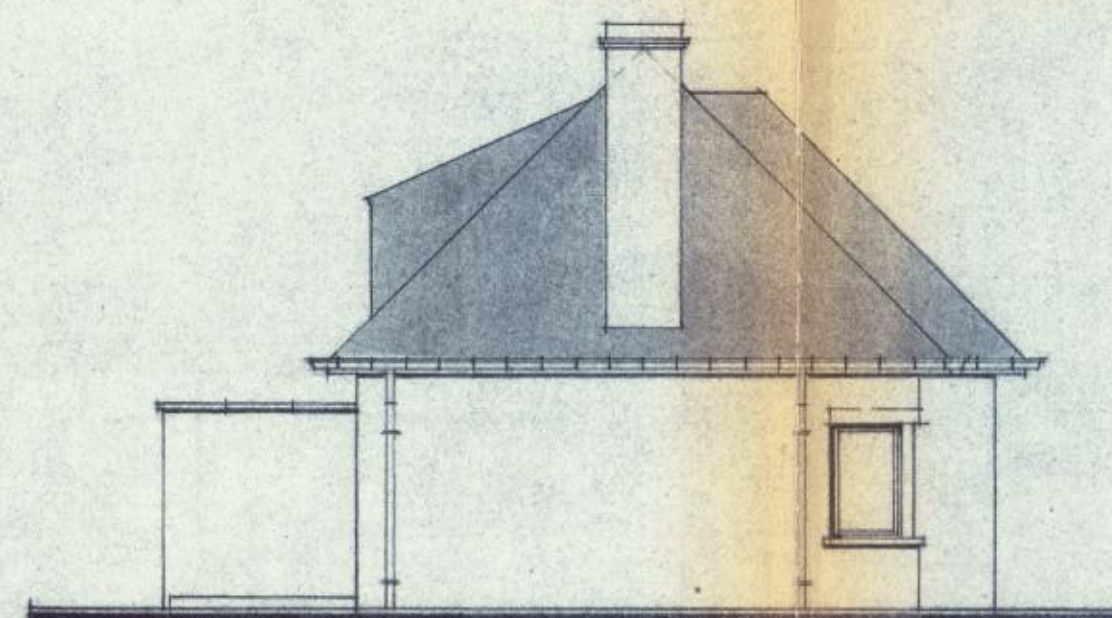

ZUGEVEL. L.

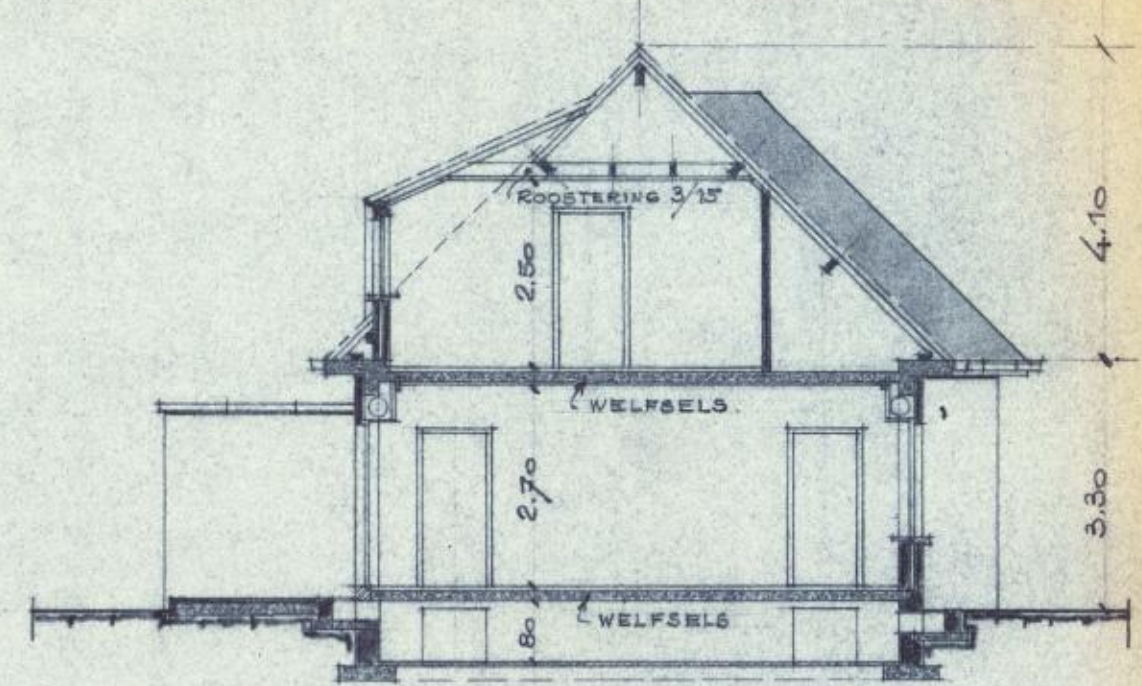

DOORSNEDE A.B.

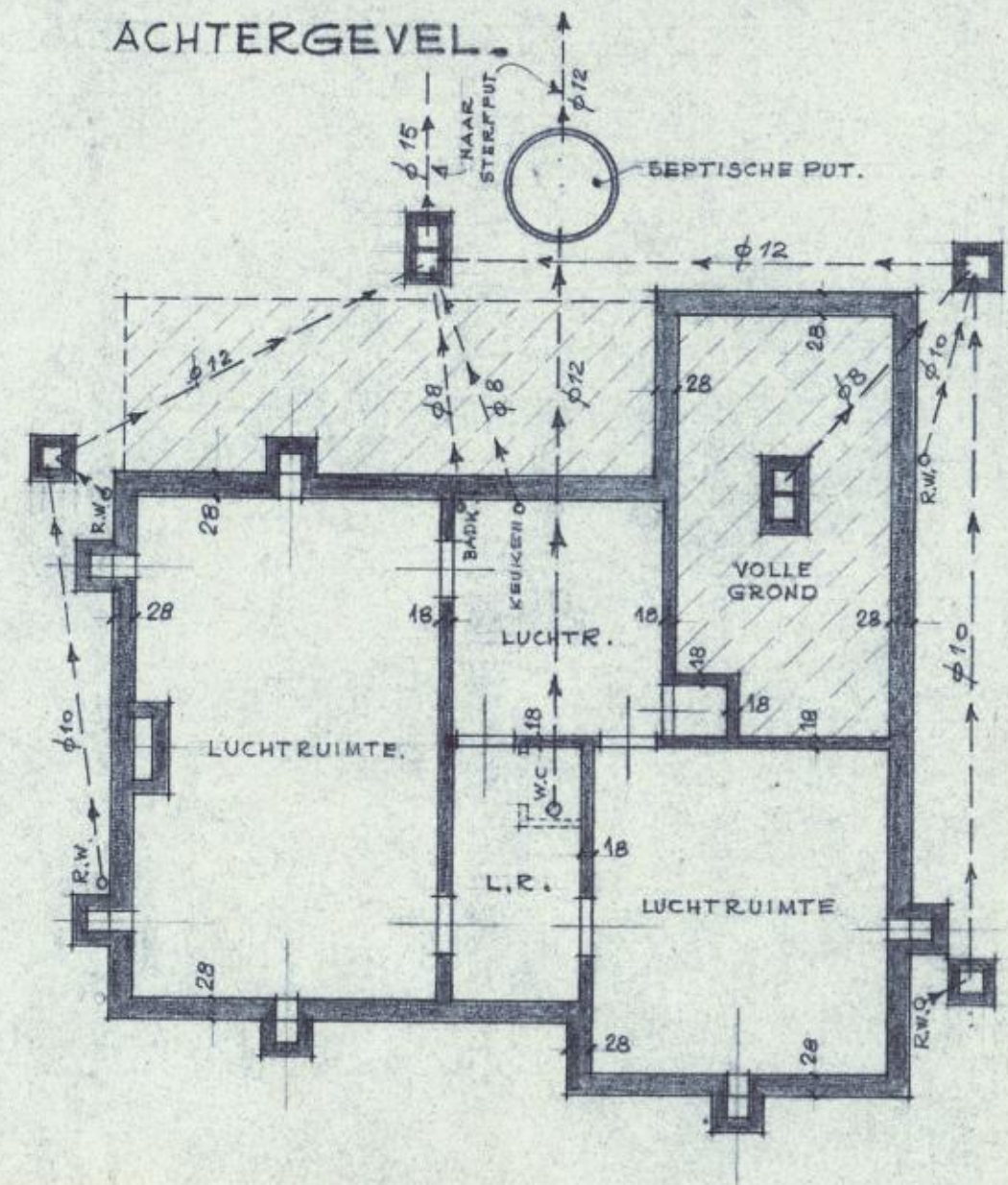

FUNDERING.

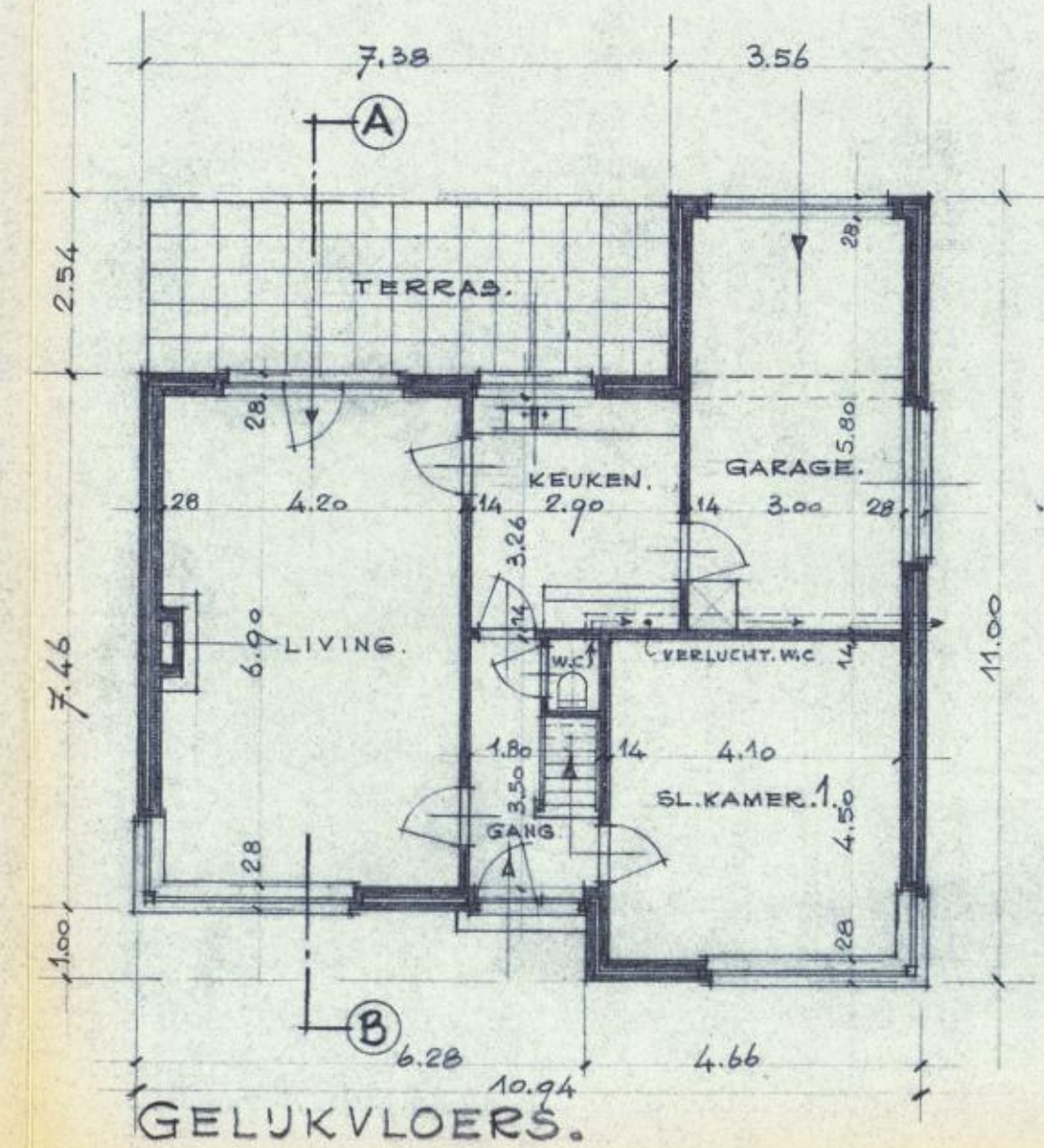

GELUKKIVLOERS.

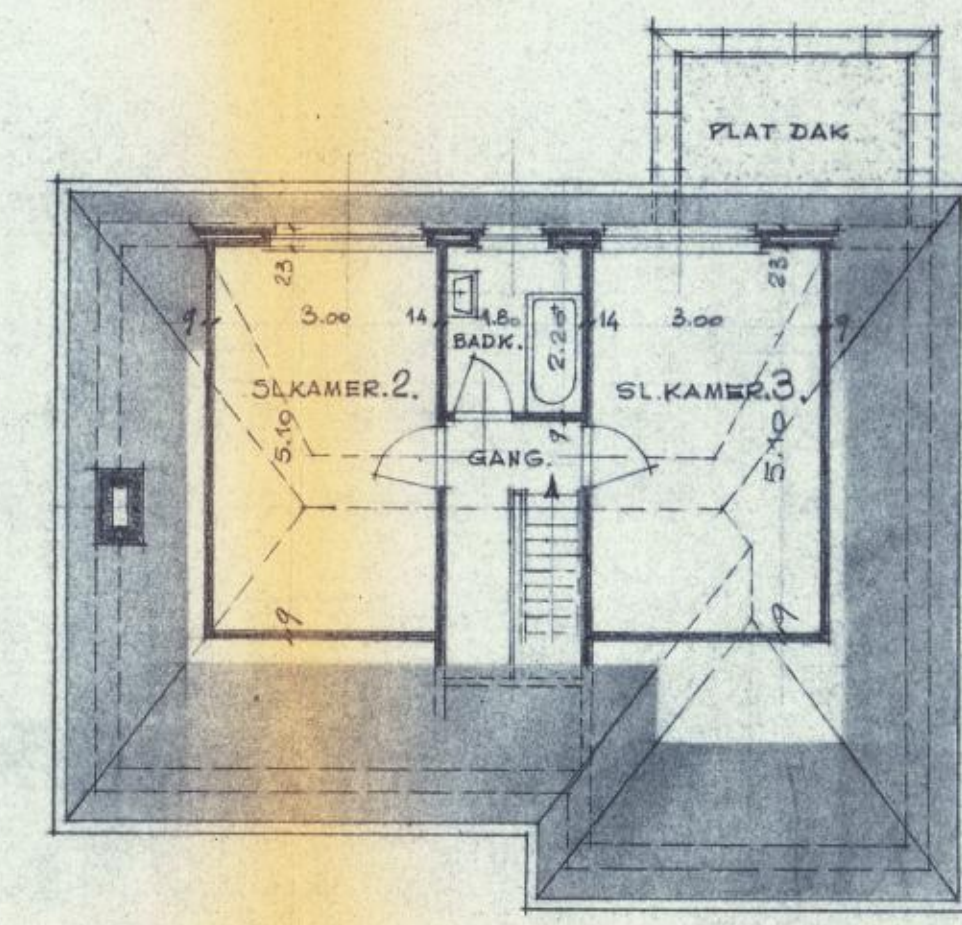

VERDIEP.

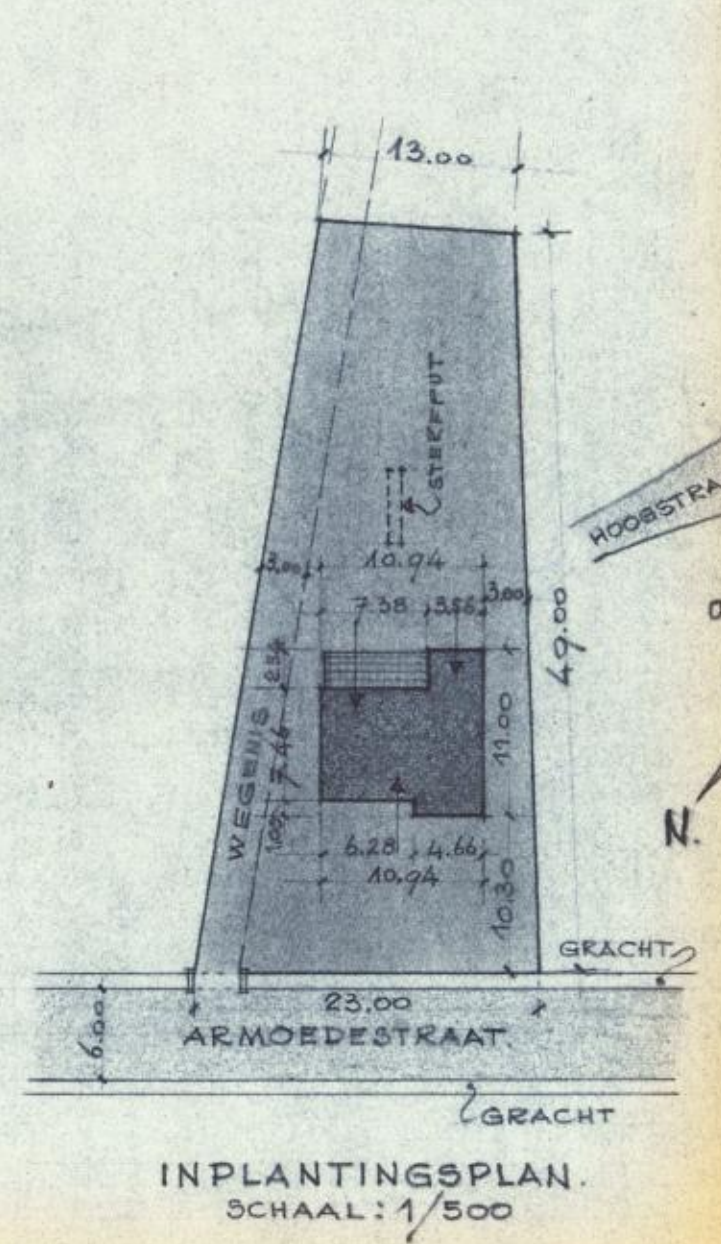

INPLANTINGSPLAN.
SCHAAL: 1/500

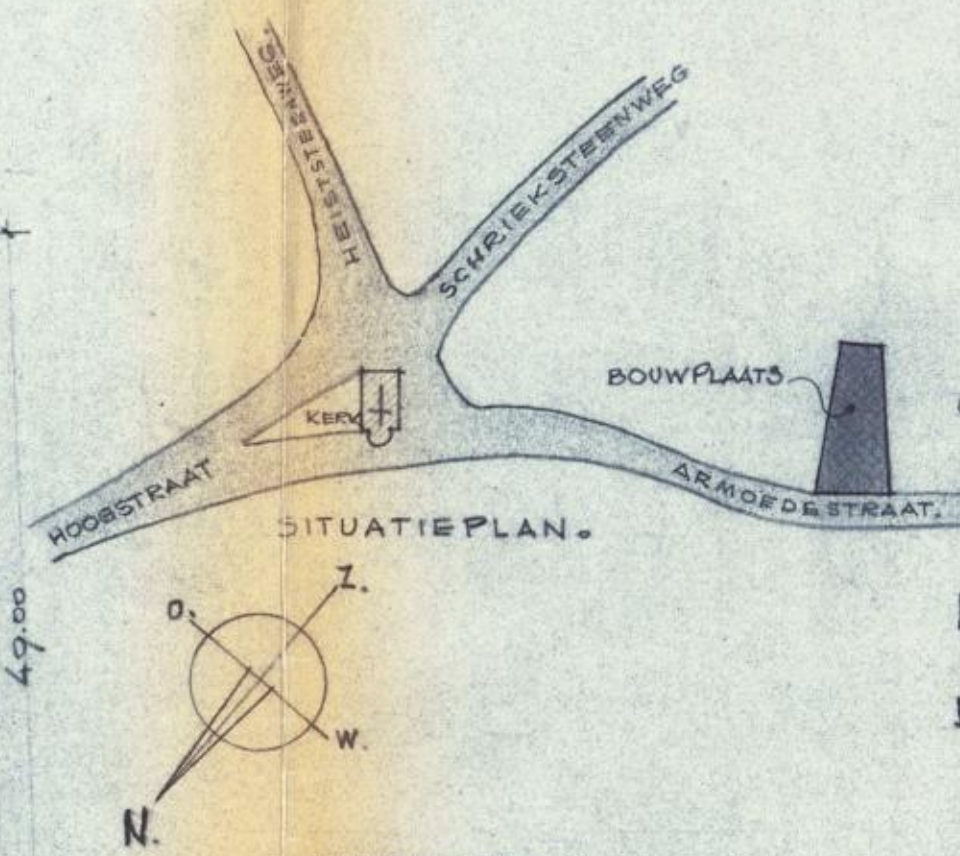

SITUATIEPLAN.

MATERIALEN.
 GEVELS: RODE BEERSE BAKSTEEN
 DEUR en RAAMDORPELS: ARDUIN
 KROONLUSTEN: GEWAPEND BETON
 MET ZINKEN, HANGGOOT
 DAK: IMITATIE SCHALIEN (ETERNIT)
 DEUREN en RAMEN: R.N. GREINEN
 HOUT-GESCHILDERD

WONING
 OP GROND GELEGEN ARMOEDESTRaat TE
 BEERZEL
 SECTIE C.B. - NR 525 m.
 VOOR REKENING VAN M^{re} en M^w
EMIEL WILLEMSSENS-COMPAGNIE
 WONENDE TE
 BEERZEL - ARMOEDESTRaat - 34

ONTWERF OPGEMAAKT DOOR
ARCHITECT FRANS LAPORTA
 PROV. REG. ANTW. N^o 333
 ARTH. GOEMARELEI. 85/2000. ANTWERPEN
 TEL. 03/38.29.50
 FEBRUARI 1971
 DE EIGENAARS DE ARCHITECT
Frans Laporta